

FOI REF: 23/842

3rd January 2024

Eastbourne District General Hospital

Kings Drive
Eastbourne
East Sussex
BN21 2UD

Tel: 0300 131 4500

Website: www.esht.nhs.uk

FREEDOM OF INFORMATION ACT

I am responding to your request for information under the Freedom of Information Act. The answers to your specific questions are as follows:

I am requesting information related to the following teams within your organisation:

1) Organisational structure detailing the hierarchy and reporting lines of:

a) Equality, Diversity, and Inclusivity Team.

[Please see attached document.](#)

b) Recruitment and Resourcing.

[Please see attached document.](#)

c) Statutory and Mandatory Training Team.

[Please see attached document.](#)

2) Banding information for each role within the mentioned teams, specifying the band levels and associated job roles.

[Please see attached document.](#)

3) Whole-Time Equivalent (WTE) figures for each team, providing an overview of the staffing levels within the Equality, Diversity, and Inclusivity Team, Recruitment and Resourcing, and Statutory and Mandatory Training Team.

[Please see attached document.](#)

If I can be of any further assistance, please do not hesitate to contact me.

Cont.../

Should you be dissatisfied with the Trust's response to your request, you have the right to request an internal review. Please write to the Freedom of Information Department (esh-tr.foi@nhs.net), quoting the above reference, within 40 working days. The Trust is not obliged to accept an internal review after this date.

Should you still be dissatisfied with your FOI request, you have the right of complaint to the Information Commissioner at the following address:

The Information Commissioner's Office
Wycliffe House
Water Lane
Wilmslow
Cheshire SK9 5AF

Telephone: 0303 123 1113

Yours sincerely

Linda Thornhill (Mrs)
Corporate Governance Manager
esh-tr.foi@nhs.net

Equality, Diversity and Inclusivity Team - HR

Assistant HR Director – Engagement and Wellbeing
Band 8c – 1 WTE

Equality, Diversity and Inclusion (EDI) Workforce Lead
Band 8a – 1 WTE

EDI Project Officer
Band 5 – 0.6 WTE

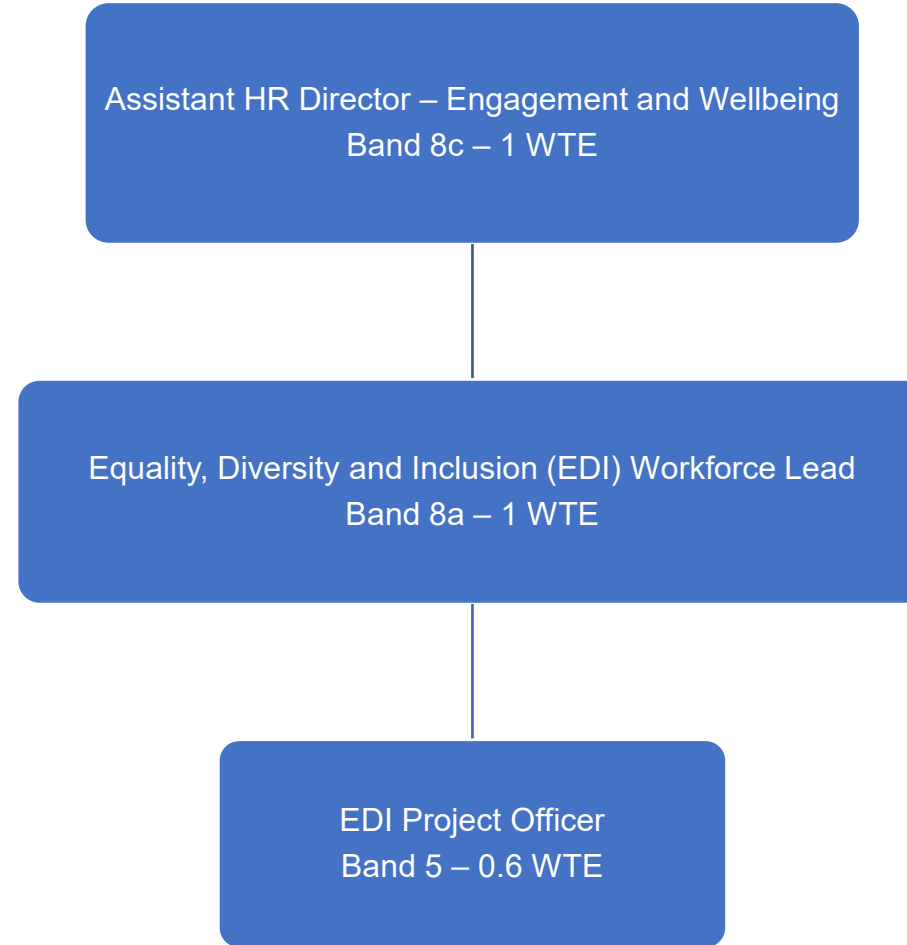

Recruitment and Resourcing - HR



Integrated Education - HR

Assistant HR Director – Education
Band 8c – 1 WTE

Quality & Compliance Manager
Band 7 – 1 x WTE
(Technology Enhanced Development Team)

E-Learning & Media Technologist
Band 4 - 1 WTE
Induction and Compliance Administrator
Band 3 – 1 WTE
Learning Administrators
Band 3 - 1 WTE